Spice & Ginger
discovering food stories

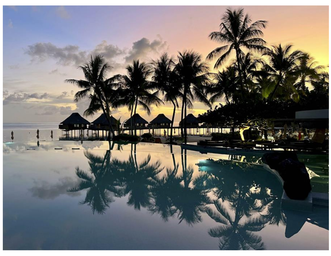

A fresh taste of new food discoveries

Las Vegas, baby!

From the city that never sleeps to Las Vegas, Nevada. It's safe to say we're living the American dream this summer! I can't wait to share all the beautiful stories and food discoveries we've made thus far. Therefore, what happens in Vegas... gets shared with all of you very soon!

Meanwhile, you can dive right into food discoveries from Italy, the United Kingdom, Thailand and Tahiti. Hopefully, you'll find some useful ideas for your future summer vacations!

Recipes

Cool off from the hot weather with your own homemade hazelnut ice cream, or enjoy a traditional English guilty pleasure: fish & chips. Looking for something spicy? Then try my delicious pad thai recipe or make your own red curry paste!

Hazelnut ice cream

Making your own ice cream is very easy and really pays off. It's best to use an ice cream maker for this. Don't have one? With a little patience, you can still enjoy a delicious gelato

Hazelnut ice cream

Fish & chips: make this English dish yourself

A visit to the UK is not complete without tasting fish and chips. Learn in this blog how to make it at home!

Fish & chips

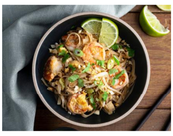

Pad Thai with tiger prawns

With this recipe for pad Thai with tiger prawns, you will prepare the noodles like the locals in Thailand!

Pad Thai

Thai red curry paste

Learn how to make your own Thai red curry paste and when to use red, green or yellow curry paste.

Thai red curry paste

Travel articles

Take a trip to the Vallée de la Vanille in Tahiti with me, and discover Tahiti's black gold. Are you planning a visit to London this summer? Then I would definitely recommend paying the London food markets a visit! Read all about it on my blog.

All about vanilla, Tahiti's black gold

A highlight of my dream trip to French Polynesia? Our visit to the Vallée de la Vanille, the only traditional vanilla plantation on the island!

Discover Tahiti's black gold

London's best food markets

Discover Borough Market, Old Spitalfields Market and all of its delicacies!

London's food markets

Stay up to date!

Go check out all of our travel and food stories on the brand new website, or follow Spice&Ginger on social media.

Good travels!

Check out Spice&Ginger

Spice & Ginger

Spice&Ginger
Recipes and blogs by Elsje Van Beversluys
Photography by Didier Pattyn

You are receiving this mail because you came in contact with us through our previous projects.

Unsubscribe